

PLAT OF SURVEY FOR CAREY W. & BRENDA K. PLUMMER
 SURVEY OF PARTS OF LOTS 1, 2 AND 3 OF SAYGERS AND GIBSON'S SUBDIVISION
 OF LOT 11 OF JOHN G. LOWE'S ADDITION TO THE CITY OF NAPOLEON, HENRY
 COUNTY, OHIO

451 Appian Ave

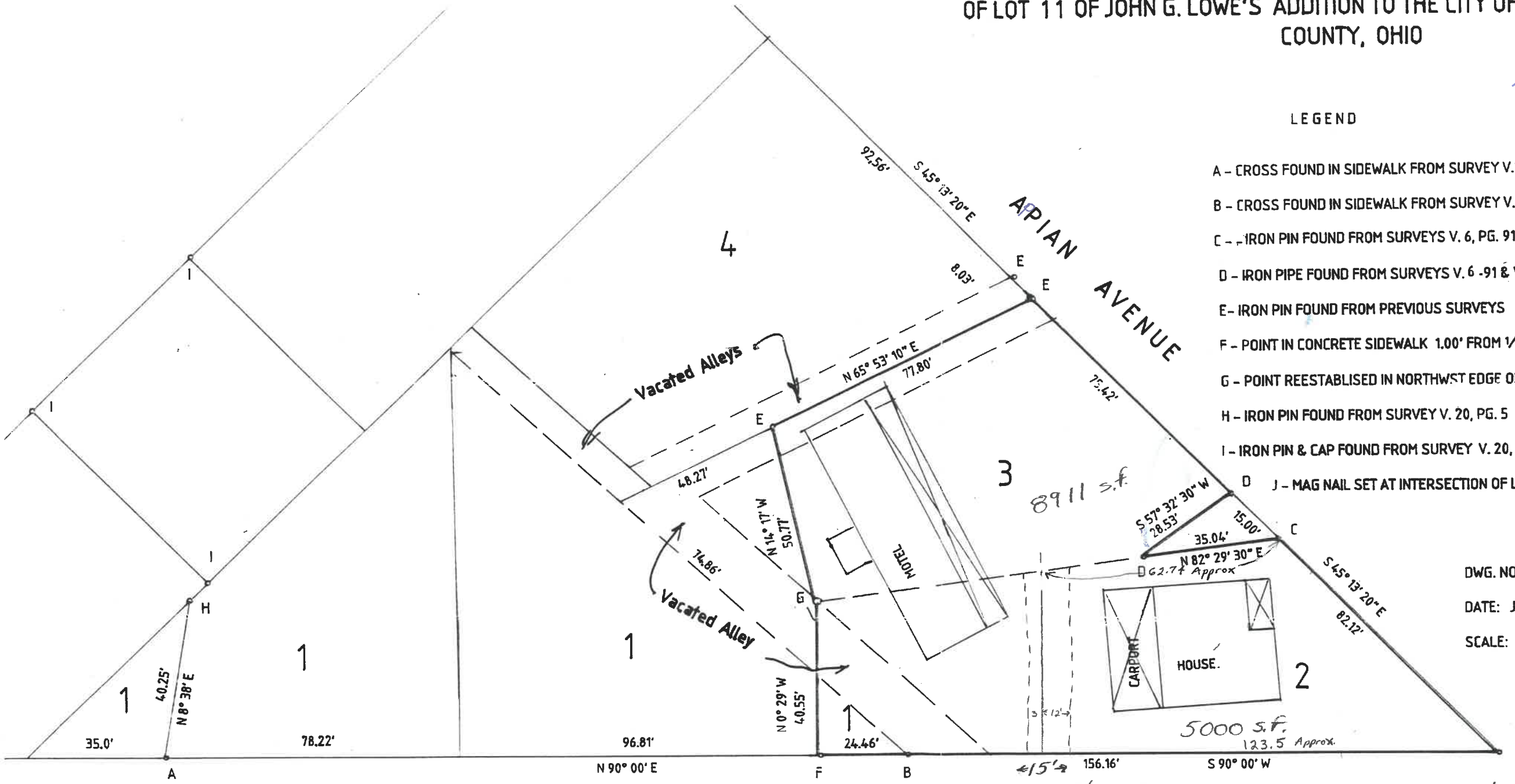

LEGEND

- A - CROSS FOUND IN SIDEWALK FROM SURVEY V.20, PG. 5
- B - CROSS FOUND IN SIDEWALK FROM SURVEY V. 5, PG. 132
- C - IRON PIN FOUND FROM SURVEYS V. 6, PG. 91 & V. 8, PG. 213
- D - IRON PIPE FOUND FROM SURVEYS V. 6 -91 & V, 8, PG. 213
- E - IRON PIN FOUND FROM PREVIOUS SURVEYS
- F - POINT IN CONCRETE SIDEWALK 1.00' FROM 1/2" PIPE BEHIND SIDEWALK
- G - POINT REESTABLISHED IN NORTHWEST EDGE OF CHAIN LINK FENCE POST
- H - IRON PIN FOUND FROM SURVEY V. 20, PG. 5
- I - IRON PIN & CAP FOUND FROM SURVEY V. 20, PG. 5
- J - MAG NAIL SET AT INTERSECTION OF LINE A - B AND E - D

DWG. NO. C-99436-5
 DATE: JULY 12, 1999
 SCALE: 1" = 30'

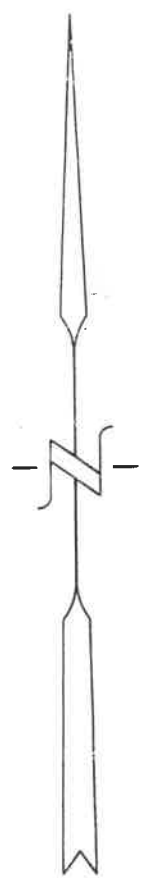

MEEKISON STREET

15' ingress/egress easement one to the other

13,911 sf Total

SURVEY FILED IN VOLUME 26, PAGE 114
 OF THE RECORD OF SURVEYS IN THE
 HENRY COUNTY ENGINEERS OFFICE,
 COURTHOUSE, NAPOLEON, OHIO.

WAYNE ASCHEMEIER SURVEYING.
 P. O. Box 91
 RIDGEVILLE CORNERS, OHIO 43555
 (419) 267 - 5215.

I HEREBY STATE TO THE BEST OF MY
 KNOWLEDGE AND BELIEF THAT THIS
 SURVEY IS CORRECT AND TRUE.

Wayne Aschemeier
 WAYNE ASCHEMEIER R. L. S. 5922
 REGISTERED LAND SURVEYOR